

GOVERNMENT OF PUDUCHERRY

Abstract

DRDM - Transfer of Government land at Pillayarkuppam Revenue Village between the Directorate of Survey & Land Records, Adi Dravidar Welfare Department and Social Welfare Department - Orders Issued.

DEPARTMENT OF REVENUE & DISASTER MANAGEMENT

G.O. Ms.No. | 2

Puducherry, the

9 NOV 2018

- READ: 1. I.D.No.5478/DOS/ST-II/2018 dated 27.09.2018 of the Directorate of Survey & Land Records.
2. I.D.No.143/DSW/Accts/C1/2018 dated 01.10.2018 of the Social Welfare Secretariat

ORDER:

WHEREAS, the land measuring to an extent of 00-39-86 Ha situated at R.S.No.96/3A/1B of Pillayarkuppam Revenue Village had been acquired and 52 house site patta under the Puducherry Land Grant Rules, 1975 were assigned by the Directorate of Survey & Land Records and the said lands have not been occupied and are lying vacant at the site in possession and ownership of Government.

2. AND WHEREAS, the Council of Ministers in its meeting held on 12.09.2017 had resolved to approve the transfer of vacant land at R.S.No.96/3A/1B of Pillayarkuppam Revenue Village to Adi-Dravidar Welfare Department for construction of Multi-purpose marriage hall, subject to the condition that all eligible beneficiaries earlier allotted with free house site in the land shall be accommodated in an alternate site vide Resolution No.2017/M.23/162.

3. AND WHEREAS, the Government land situated at R.S.No.123/4 of Pillayarkuppam Revenue Village which had earlier been transferred to Social Welfare Department vide G.O.Ms.No.22 dated 23.06.2008 of the Department of Revenue and Disaster Management has been identified as an alternative site.

4. AND WHEREAS, the Social Welfare Department has consented to transfer a portion of the land measuring to an extent of 00-39-86 Ha at R.S.No.123/4 of Pillayarkuppam Revenue Village to the Directorate of Survey & Land Records for assignment of free house site patta to the eligible beneficiaries who were earlier allotted LGP patta at R.S.No.96/3A/1B of Pillayarkuppam Revenue Village.

5. AND WHEREAS, the Director of Survey & Land Records and the Deputy Collector (Revenue) South has furnished the following land particulars and sketch as annexed for transfer of land as detailed below:

Particulars	Directorate of Survey & Land Records to Adi Dravidar Welfare Department	Social Welfare Department to Directorate of Survey & Land Records
Revenue Village	73. Pillayarkuppam	73. Pillayarkuppam
R.S.No. and extent of transfer	96/3A/1B 00-39-86 H-A-Ca	123/4 Pt 00-39-86 H-A-Ca
Boundary statement North - R.S.No.	96/2A/2, 96/3A/1A & 97	R.S.No.123/4 Pt
South - R.S.No.	96/3A/1C, 96/3B/1A 96/3B/1B, 96/3B/1C 96/3B/2 & 96/3B/3	R.S.No.123/6
East - R.S.No.	97 & 98	R.S.No.123/4 Pt
West - R.S.No.	96/2A/1, 96/2A/2 & 96/3A/2 (E.C.R)	R.S.No.123/2 & 123/3A

6. AND WHEREAS, the proposal for transfer of land between the Directorate of Survey & Land Records, Social Welfare Department and Adi Dravidar Welfare Department was examined in the light of the provisions contained in Rule 310 of General Financial Rules, 2017, which stipulates the modalities for transfer of land from one Department of the Government to another and found to be in order.

7. NOW THEREFORE, approval of the Lieutenant Governor is hereby accorded for transfer of following Government lands on 'no profit no loss' basis.

- (i) Transfer of Government land measuring 00-39-86 Ha at R.S.No.96/3A/1B of Pillayarkuppam Revenue Village to Adi Dravidar Welfare Department for construction of Multipurpose hall.
- (ii) Transfer of Government land measuring 00-39-86 Ha at R.S.No.123/4 of Pillayarkuppam Revenue Village to the Directorate of Survey & Land Records for assignment of free house site patta to the eligible beneficiaries who were earlier allotted LGP patta at R.S.No.96/3A/1B of Pillayarkuppam Revenue Village.

// BY ORDER //

(DEVESH SINGH, I.A.S)

SECRETARY TO GOVERNMENT (REVENUE)

To

1. The Director of Survey & Land Records,
Puducherry.
2. The Director,
Social Welfare Department, Puducherry.

8/10
9/11/2018
} With instructions to handover the
lands and to carry over entries in
the Records.

Copy to:

1. The Director, Adi Dravidar Welfare Department
2. The Deputy Collector (Revenue) South, Villianur
3. The Assistant Director (Drawing), DOSLR
4. The Tahsildar, Taluk Office, Bahour
5. The Central Records Branch, Puducherry
6. The Webmaster, DRDM
7. Stock file

} for updation of records and FMB

for uploading in the website

District : Puducherry

Taluk : Bahour

Village : PILLAIYARKUPPAM [73]

PROPOSED SUB-DIVISION SKETCH
FOR SOCIAL WELFARE DEPARTMENT

Survey No : 123

Area : Hect 03 Ares 30.00

Scale : 1 : 1000

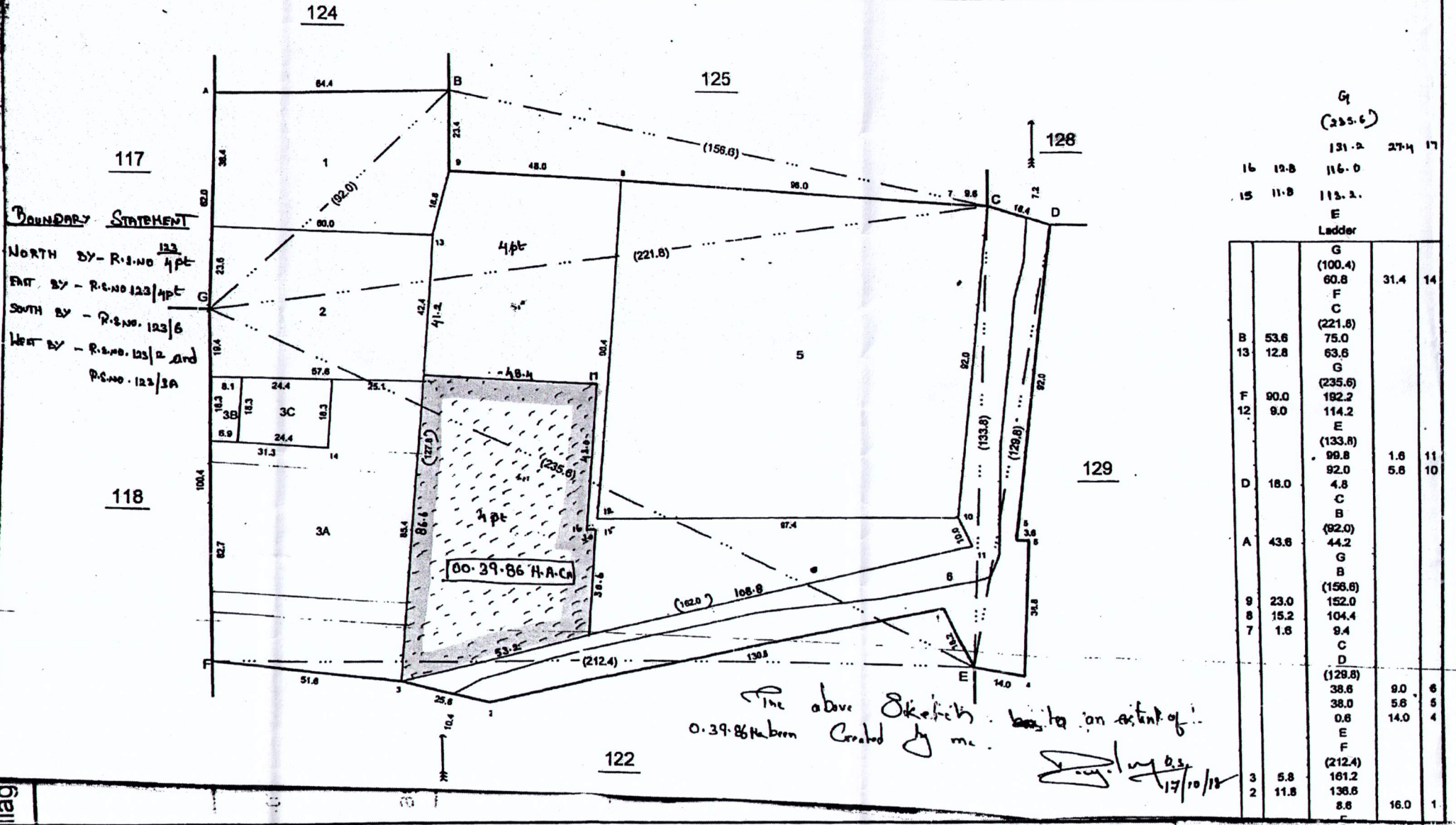

The above sketch has to on extent of 0.39-86 ha been Created by me.

[Signature]
17/10/18

District : Puducherry

Survey No : 96

Taluk : Bahour

Area : Hect 02 Ares 19.00

Village : PILLAIYARKUPPAM [73]

Scale : 1 : 1000

V.NO.72-KIRUMAMPAKKAM

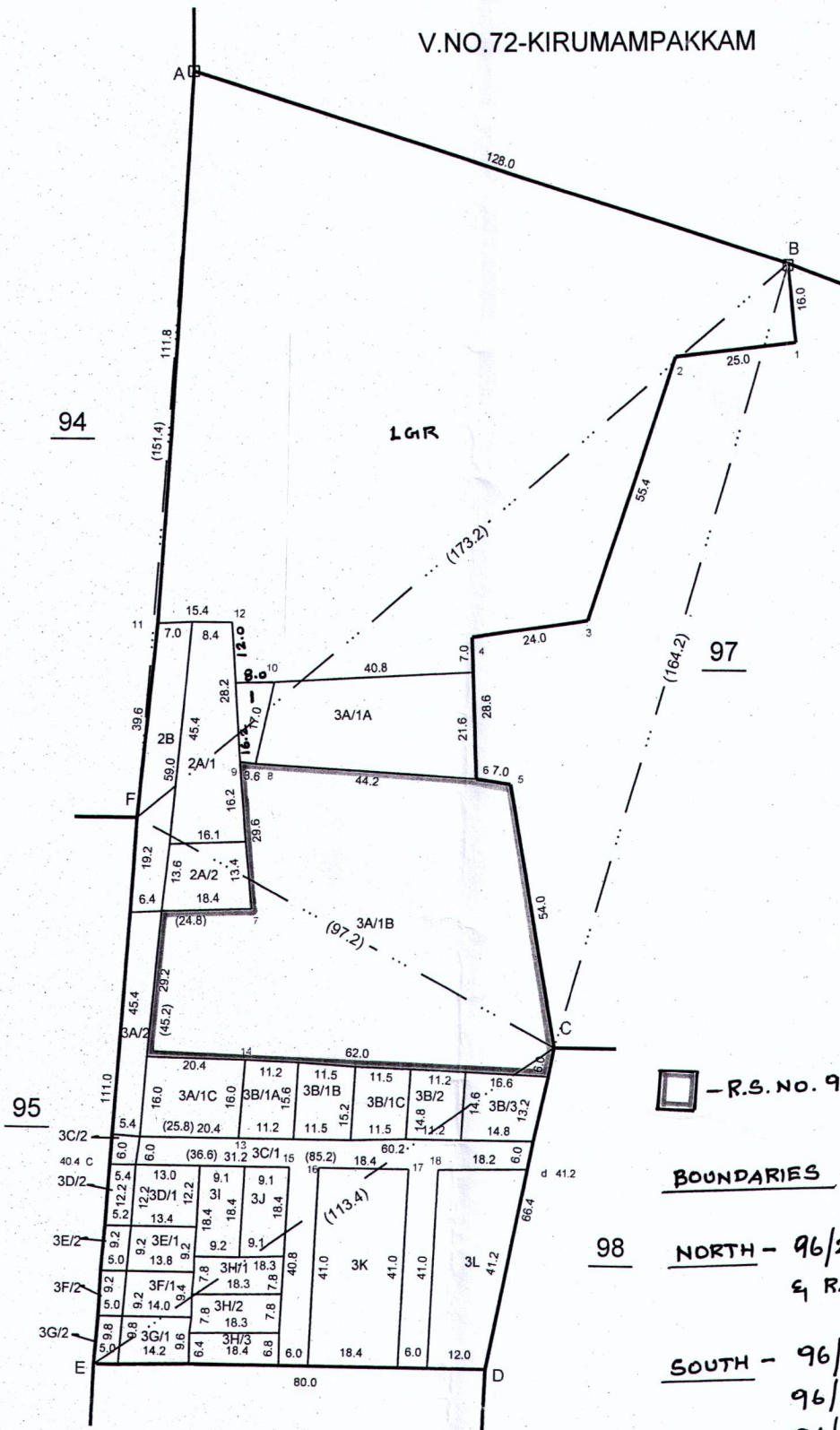

H. A. Ca.
 □ - R.S.NO. 96/3A/1B - 00.39.86

BOUNDARIES

98 NORTH - 96/2A/2, 96/1, 96/3A/1A
 & R.S.NO. 97

SOUTH - 96/3A/1C, 96/3B/1A,
 96/3B/1B, 96/3B/1C
 96/3B/2, & 96/3B/3

EAST - R.S.NO. 97 & R.S.NO. 98

WEST - 96/2A/1, 96/2A/2 &
 96/3A/2 (E.C.R ROAD)

102

PREPARED BY: *S. Jayabari*
 26/9/18
 COMPARED BY: *B. Smithe*
 26/9/18